



AL-BIRUNI

INSTITUTE OF PHYSICAL THERAPY
& REHABILITATION SCIENCES

PROSPECTUS 2022-2023

Affiliated with
LIAQUAT UNIVERSITY OF
MEDICAL & HEALTH SCIENCES
(LUMHS), JAMSHORO



(DOCTOR OF PHYSICAL THERAPY) 5 YEARS PROGRAM

AL-BIRUNI

INSTITUTE OF PHYSICAL THERAPY
& REHABILITATION SCIENCES

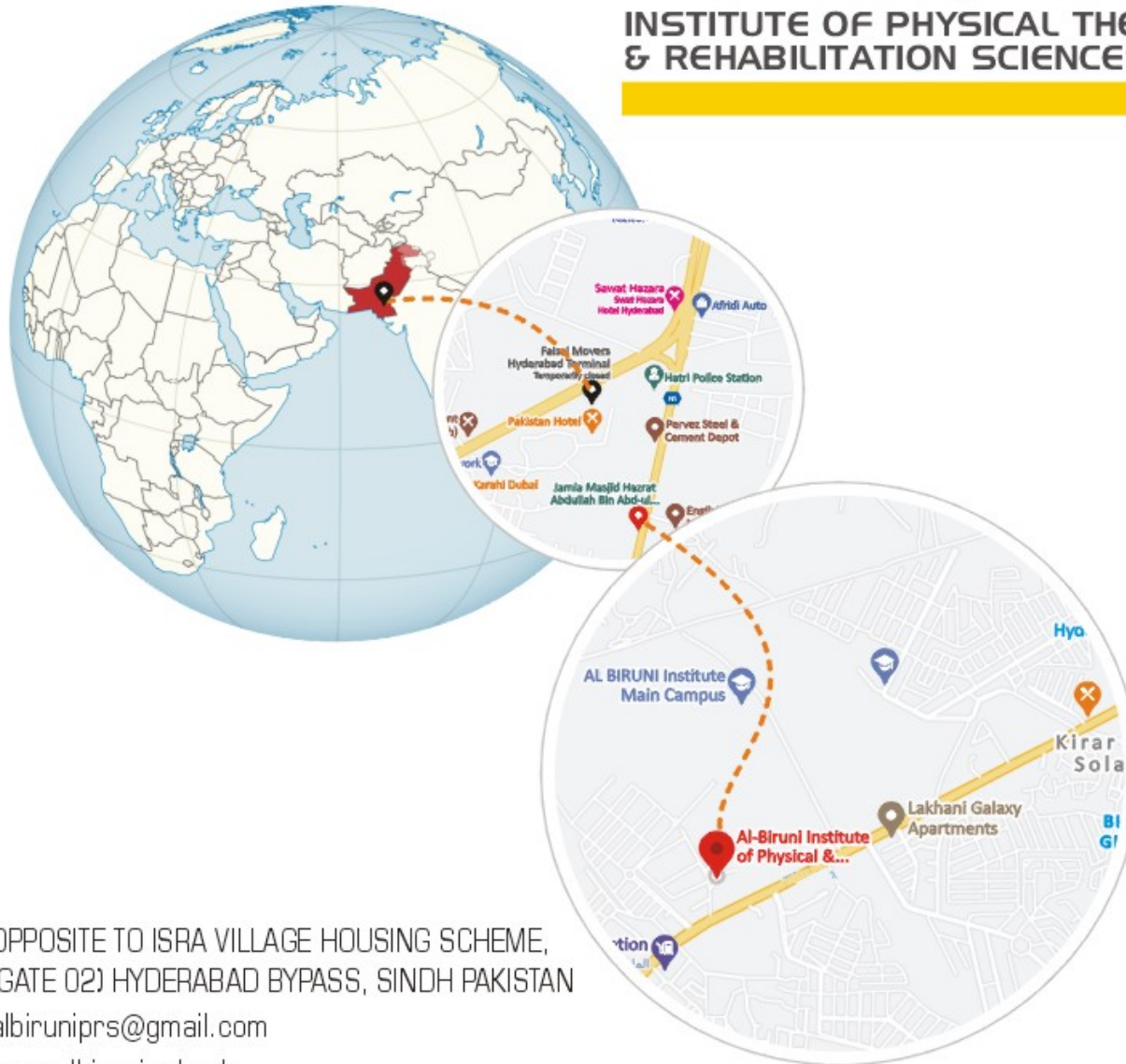

 OPPOSITE TO ISRA VILLAGE HOUSING SCHEME,
(GATE 02) HYDERABAD BYPASS, SINDH PAKISTAN

 albiruniprs@gmail.com

 www.albiruni.edu.pk

 +92-313-3385142, +92-313-3825477

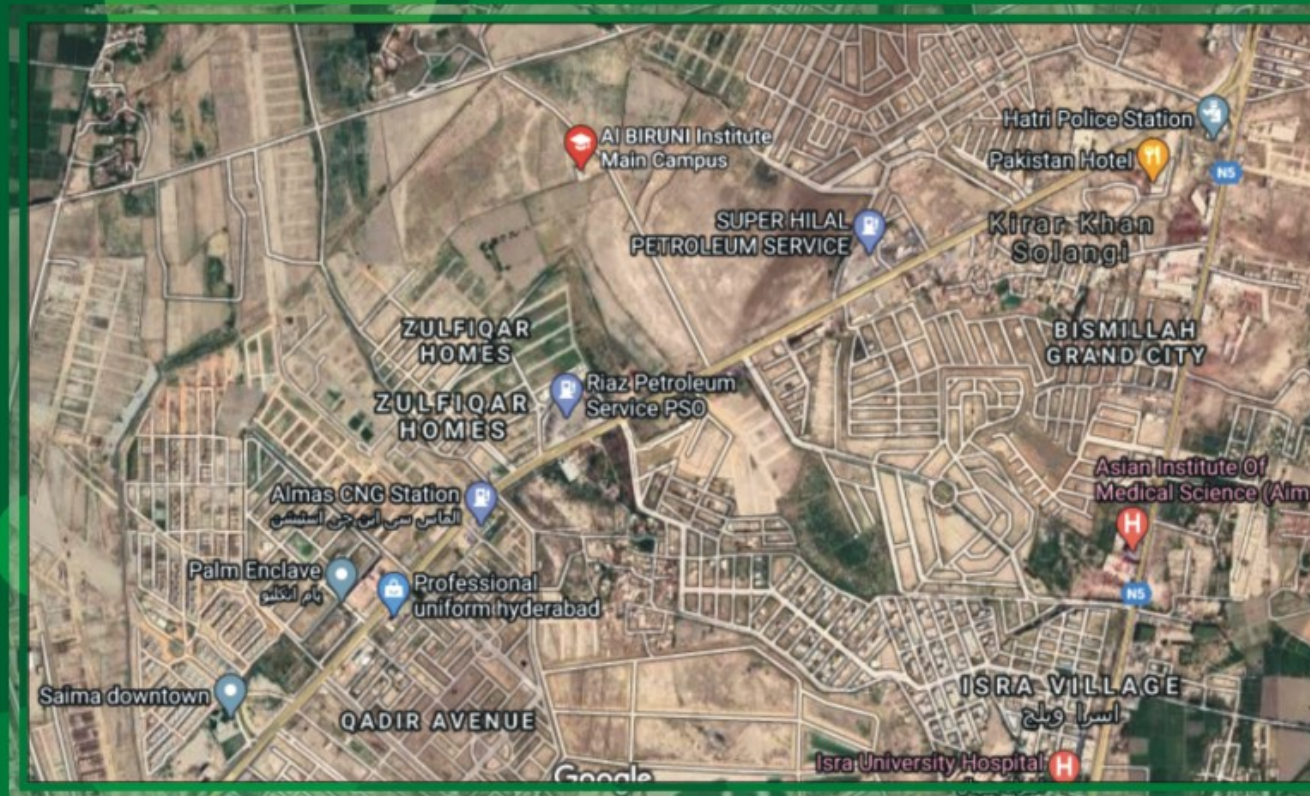

AL BIRUNI INSTITUTE OF PHYSICAL THERAPY & REHABILITATION SCIENCES

Opposite to Isra Village Housing Scheme, (Gate 02) Hyderabad Bypass, Sindh Pakistan.

Email: albiruniprs@gmail.com Website: www.albiruni.edu.pk

Cell #: 0313-3385142, 0313-3825477



VISION



The Vision of Al-Biruni Institute of Physical Therapy & Rehabilitation Sciences is to strive hard to achieve a level of excellence comparable with international standards in education and inculcate in students a sense of responsibility, devotion, dedication and commitment towards their professional career at nation and international level.

VISION

TABLE OF CONTENTS

GOALS	06
FOUNDER OF THE NATION	07
<hr/>	
MESSAGE FROM THE PRINCIPAL	08
LOCATION OF THE INSTITUTE	09
ACADEMIC BLOCK	11
HOSPITAL	12
<hr/>	
AFFILIATION	14
FACILITIES	16
<hr/>	
DOCTOR OF PHYSICAL THERAPY (DPT)	18
ADMISSION	24
APPLICATION PROCEDURE	25
DRESS CODE	26
FEE REFUND SCHEDULE	27
TEACHING STAFF (PERMANENT FACULTY)	28
TEACHING STAFF (VISITING FACULTY)	29
CODE OF CONDUCT	30
<hr/>	
ACTIVITIES	31
WORKSHOP	37
BATCH 2018	38
BATCH 2019	39
BATCH 2020	40
BATCH 2021	41
BATCH 2022	42
AFFIDAVIT	43
UNDERTAKING BY PARENT/GUARDIAN	44

GOALS

- ◆ To produce Physiotherapist with knowledge, skills and attitude to serve the ailing human and academic institution.
- ◆ To provide the working environment to the students and staff for their professional development.
- ◆ To employ highly competent teaching and research staff to groom the professional skill of students.
- ◆ To build up moral character and self steam of students by the process of direct interactions and counseling.
- ◆ To produce lifelong learners believing in evidence based practices by providing them highest quality in education and laboratory facilities.
- ◆ The Al-Biruni Institute will provide value based education to the students irrespective of their caste, color, creed and religion within its boundaries to fulfill the vision of Al-Biruni Institute of Physical Therapy and Rehabilitation Sciences.

FOUNDER OF THE NATION

QUAID-I-AZAM MUHAMMAD ALI JINNAH

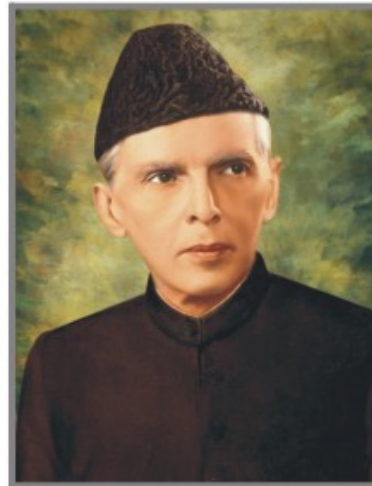

"We have to build up the character of our future generations which means the highest sense of honor, integrity, selfless service to the nation and a sense of responsibility. We have to see that they are fully qualified and equipped to play in the various branches of economic life in a manner which will do honor to Pakistan".
Message to All Educational Conference in Karachi, 27th November, 1947.

MESSAGE FROM PRINCIPAL

Al-Biruni Institute of Physical Therapy & Rehabilitation Sciences is the beginning of a group of professionals. The program of Doctor of Physical Therapy & Rehabilitation Sciences has become a very popular program across the world with full fledged national and international acceptance. This institute was established in 2017 with a vision to impart quality education.



The institute of Physical Therapy & Rehabilitation Sciences has been started with the commitment of blending the field of Physiotherapy with Medical Sciences. This institute is going to take successfully it's fourth batch (2021) and it is committed to provide an excellent environment linked up with societal values and discipline. Al-Biruni Institute of Physical Therapy & Rehabilitation Sciences has been blessed with knowledgeable, dedicated and distinguished academic student friendly administrative staff.

This Institute affiliated with Liaquat University of Medical & Health Sciences (LUMHS) will achieve even greater heights in future and will progress to become amongst the most reputed medical institutions of the country.

DR. NOOR-US-SABA SHAIKH

BSPT Lumhs Jamshoro
M.Phil IIRS, Isra Institute of
Rehabilitation Sciences Karachi.

LOCATION OF THE INSTITUTE

Al-Biruni Institute of Physical Therapy is located on the prime location, Opposite to Isra Village Housing Scheme, (Gate 02) Hyderabad Bypass, Sindh Pakistan. The Pakistan has four provinces namely: Sindh, Punjab, Khyber Pakhtunistan (NWFP), and Balochistan. The Hyderabad is the second largest city of the Province of Sindh.

Al-Biruni (IPRS) is located on the prime location of Hyderabad Bypass near the Hatri Thana to Hyderabad City Bypass & is easily accessible by Air, Railway & Bus Services. The International Airport is located at Karachi which is the largest city of Pakistan and is around one and half hour drive to our institute. The Hyderabad Railway Station is at the distance of about 3 kilometers away from our institute and there is also local transport operational near the institute.

The beauty of Al-Biruni (IPRS) inspires the fact that it is surrounded by the famous archeological sites like Pacca Fort, Katcha Fort, Tombs of Hazrat Shah Abdul Latif Bhittai (R.A) at Bhit Shah. Tomb of Mian Ghulam Shah Kalhoro and Mirs Tombs of the ancient rulers of Sindh, including the Tomb of Allama II Kazi, a great scholar. The Baadshahi Mosque built by Mughal Emperor King Shah Jahan is located in the city of Thatta nearby Keenjhar Lake which is also a worth visiting spot. Moreover, this institute is also surrounded with the renowned educational institutions & great centers of learning like: University of Sindh, Mehran University of Engineering & Technology, Liaquat University of Medical & Health Sciences (LUMHS), at Jamshoro, & Sindh Agricultural University, Tando Jam. The Al-Biruni Institute is also located at the distance of 05 kilometers near Indus River which is a wonderful Picnic Point. Besides, the Sindh Museum & Institute of Sindhology are also in near vicinity of our institute understand the culture of Sindh. The Hyderabad city is also connected with the Kotri industrial area, and Rural areas of Sindh which are agriculturally rich in production of wheat, rice, cotton, fruits (Dates, Banana, Mangoes, Orange and Olive etc.) and is also connected with the Textile, Cotton Industries, Rice and Sugar Mills.

Karachi is the capital of Sindh Province, and is the largest, most populous, and commercial city built on maritime success and is proud of its heritage. Shipping is the most integral part of this city for centuries which is reflected both in the local architecture and cultural life of Karachi. It is the largest city of Pakistan, and the Province of Sindh located on the coast of the Arabian Sea, North-West of Indus River. It is famous because of cultural, economical, philanthropic, educational hub as well as largest Sea Port of the Pakistan. It is also called as the city of lights and is financial and industrial centre of Pakistan's economy. This city is one and half hour drive from Al-Biruni (IPRS), it is now the major city for trade of China-Pakistan Economic Corridor (CPEC).



ACADEMIC BLOCK

This building is beautifully built and located on the prime location, Opposite to Isra Village Housing Scheme, Hyderabad Bypass, Sindh Pakistan. This building has Lecture Halls, Laboratories Auditorium, Tutorial Rooms, Computer Lab, Library & Offices for Faculty Members.



HOSPITAL

The Al-Biruni Institute of Physiotherapy is affiliated with **“CIVIL HOSPITAL HYDERABAD & BONE CARE TRAUMA CENTER HOSPITAL”**, It is approximately 100 bedded hospital and well equipped specially for Orthopaedic Surgery & also have a well practice in the field of Physiotherapy. This hospital deals in all field of clinical sciences which range from cardiovascular, pulmonary and neurological problems etc. It is located in Hirabad and it is 4 kilometer away from building of Al-Biruni Institute of Physical Therapy & Rehabilitation Sciences.

The humanitarian services which Bone Care Trauma Center Hospital is providing in city center of Hyderabad are really appreciable. Patients from urban and rural areas are being benefited at this Hospital. This hospital no doubt is best platform for physiotherapists to groom and master their skills in the field of physiotherapy.





AFFILIATION



Al-Biruni Institute of Physical Therapy and Rehabilitation Sciences is affiliated
with Liaquat University of Medical & Health Sciences (LUMHS)



FACILITIES

Al-Biruni Institute of Physical Therapy & Rehabilitation Sciences is well equipped with learning resources and facilities like Computers with Networking Facilities, Audio-visual equipments, Library, Canteen, Transport, Girls & Boys Separate Common Rooms.

HOSTELS

Al-Biruni (IPRS) is committed to provide the residential facilities to the male and female students. All the hostels are comfortable for boarding and lodging.



AUDIO VISUAL FACILITIES

All the lectures will be conducted with the help of audio visual devices like multimedia, over head projector, video films etc. In order to make the teaching more interactive, effective and interesting.

COMPUTER FACILITIES

The institute has its own broadband facility which will keep our students connected with global world which has become a global village.



CANTEEN

The canteen caters lunch and snacks, with timely services to the students, faculty members and rest of the working staff.

LIBRARY

The Library is beautifully built and stock 1500/= text books, reference books to meet needs of the students. The library has its own audio-visual collections along with online internet facility to keep the students and faculty members connected with new emerging information & new techniques in the field of Physiotherapy



MASJID

The Masjid is located within the premises of building.

TRANSPORT

The Institute will also provide transport facility on demand and the vehicles will be rented out to provide this facility.

SPORTS

The building currently provides place for indoor games like Table Tennis and Basketball.



DOCTOR OF PHYSICAL THERAPY (DPT)

The physical therapy which is also known as physiotherapy due to its dynamic nature of profession and is concerned with rehabilitation of patients visiting to OPD or admitted in hospital for treatment of their disability related to pain, disease or injury through physical therapeutic measures.

The disability ranges from orthopedic problems to cardio-pulmonary, neurological, prosthetic & orthotics, where application of physical therapy plays a dynamic role to restore health back to normal.

This is five year undergraduate full time study program. There are two semesters in each year and duration of each semester will be 18 weeks. The concepts related to the Basic Medical Sciences, Communication Skills and Basic Physiotherapy will be covered in first two years and last three years will deal with Clinical Medical Sciences along with practical physical therapy applications at Bone Care Trauma Center Hospital & Al-Biruni Institute of Physiotherapy & Rehabilitation Sciences.



A TYPICAL STUDY PLAN

DOCTOR OF PHYSICAL THERAPY (DPT) Minimum Degree Requirement:

This program comprises on minimum 175 credit hours

YEAR 1

FIRST SEMESTER

Course Title	Credit (Contact Hours)	Credit Hours Per Semester
Anatomy-I	4 (3+1)	90
Physiology-I	3 (2+1)	72
Kinesiology-I	3 (2+1)	72
English-I	3 (3+0)	54
Pakistan Studies	2 (2+0)	36
Biostatistics-I	3 (3+0)	54
Total Credits	18	378

SECOND SEMESTER

Course Title	Credit (Contact Hours)	Credit Hours Per Semester
Anatomy-II	4 (3+1)	90
Physiology-II	3 (2+1)	72
Kinesiology-II	3 (2+1)	72
English-II	3 (3+0)	54
Islamic Studies / Ethics	2 (2+0)	36
Biostatistics-II	3 (3+0)	54
Total Credits	18	378

YEAR 2**THIRD SEMESTER**

Course Title	Credit (Contact Hours)	Credit Hours Per Semester
Anatomy-III	3 (2+1)	72
Physiology-III	3 (2+1)	72
Biomechanics & Ergonomics-I	3 (3+0)	54
English-III	3 (3+0)	54
Introduction Computer	3 (2+1)	72
Biochemistry & Genetics-I	2 (2+0)	36
Total Credits	17	360

FOURTH SEMESTER

Course Title	Credit (Contact Hours)	Credit Hours Per Semester
Anatomy-IV	3 (2+1)	72
Exercise Physiology	3 (3+0)	54
Bio Mechanics & Ergonomics-II	3 (3+0)	54
Biochemistry & Genetics-II	2 (2+0)	36
Medical Physics	3 (2+1)	72
Behavioral Science (Psychology & Psychiatry)	3 (3+0)	54
Total Credits	17	360

YEAR 3**FIFTH SEMESTER**

Course Title	Credit (Contact Hours)	Credit Hours Per Semester
Pathology & Microbiology-I	2 (2+0)	36
Pharmacology & Therapeutic-I	3 (3+0)	54
Physical Agents & EElectrotherapy-I	3 (2+1)	72
Therapeutic Exercise	3 (2+1)	72
Sociology	2 (2+0)	36
Health Promotion & Wellness	2 (2+0)	36
Clinical Practice-I	3 (0+3)	162
Total Credits	18	468

SIXTH SEMESTER

Course Title	Credit (Contact Hours)	Credit Hours Per Semester
Pathology & Microbiology-II	3 (2+1)	72
Pharmacology & Therapeutic-II	2 (2+1)	36
Physical Agents & Electrotherapy-II	3 (2+1)	72
Community Medicine & Teaching Methodology	3 (3+0)	54
Manual Therapy	3 (2+1)	72
Clinical Practice-II	3 (0+3)	162
Total Credits	18	468

YEAR 4**SEVENTH SEMESTER**

Course Title	Credit (Contact Hours)	Credit Hours Per Semester
Medicine-I	3 (3+0)	54
Surgery-I	3 (3+0)	54
Radiology & Diagnostic Imaging	3 (2+1)	72
Musculoskeletal Physical Therapy	3 (2+1)	72
Human Development & Growth & Community Based Rehabilitation	2 (2+0)	36
Clinical Practice-III	3 (0+3)	162
Total Credits	17	450

EIGHT SEMESTER

Course Title	Credit (Contact Hours)	Credit Hours Per Semester
Medicine-II	3 (3+0)	54
Surgery-II	3 (3+0)	54
Evidence Based Practice	3 (2+1)	72
Neurological Physical Therapy	3 (2+1)	72
Orthotics & Prosthetics	2 (2+0)	54
Clinical Practice-IV	3 (0+3)	162
Total Credits	17	450

YEAR 5**NINTH SEMESTER**

Course Title	Credit (Contact Hours)	Credit Hours Per Semester
Primary Care & Emergency Procedures in Physical Therapy	2 (2+0)	36
Cardiopulmonary Physical Therapy	3 (2+1)	72
Clinical Decision Making & Differential Diagnosis	3 (3+0)	54
Integumentary Physical Therapy	2 (2+0)	36
Scientific Inquiry Research Methodology	2 (2+0)	36
Professional Practice	2 (2+0)	36
Clinical Practice-V	3 (0+3)	162
Total Credits	18	396

TENTH SEMESTER

Course Title	Credit (Contact Hours)	Credit Hours Per Semester
Obstetrics & Gynaecological Physical Therapy	2 (2+0)	36
Pediatric Physical Therapy	2 (2+0)	36
Gerontology & Geriatric Physical Therapy	2 (2+0)	36
Sports Physical Therapy	2 (2+0)	36
Clinical Practice VI	4 (0+4)	216
Project / Dissertation	6 (0+6)	324
Total Credits	18	684

ADMISSION

ADMISSION CRITERIA FOR (DPT)

Degree Program	Eligibility
DOCTOR OF PHYSICAL THERAPY/PHYSIOTHERAPY (DPT)	HSC (Pre Medical, 60% minimum marks OR A level (equivalence) SAT-II (550 minimum: biology & chemistry any science subject) & TOFEL (500 or equivalent and IELTS (5.5), if subject are taught in other than English.

ADMISSION POLICY:

Admission will be on merit basis and short listed candidates in entry test will be interviewed by the committee for the final selection. The students waiting for HSC/A level results can also appear in entry test but they will be granted provisional admission upon selection and their admission will stand cancelled automatically if the students fail to attain the required minimum qualification with minimum 60% in intermediate for (DPT).

APPLICATION PROCEDURE

Application for admission must be submitted on the prescribed form enclosed with this prospectus. Photocopy or computer print out of the form will not be accepted. However, international students applying from outside Pakistan may print out the admission form from the website. Incomplete applications in any respect will not be considered.

Attested copies of the following certificates and testimonials should be submitted with the application form:

- | | |
|--|--|
| <ul style="list-style-type: none"> • F.Sc. (Pre-Medical) Pass Certificate or equivalent • Entry Test • Matriculation Pakka Certificate • FSC Marks Sheet-Matriculation Marks Sheet | <ul style="list-style-type: none"> • NIC • Domicile & PRC • Three attested passport size recent photographs (White background) • Character Certificate |
|--|--|

The applications for admission should reach the Admission office on or before the specified date.

- The written test will be taken and for that sample test paper is available which will be provided to the students who will complete the requirements of application form and register for admission test. The prospectus and application forms are available at campus.
- The test will be conducted at building of Al-Biruni Institute of Physical Therapy & Rehabilitation Sciences. The schedule for conducting the test will be communicated through announcement in Media and Posts or Emails submitted at the time of registration.

DRESS CODE:

The female are required to wear long sleeves shirts white apron & have to use scraves to cover that heads. Male students are also required to wear neat and clean pent shirt in order to ensure pleasant environment for learning & grooming.

Merits (Pakistani Students)	43 Seats
Overseas	07 Seats
PARTICULARS	FEE
Prospectus with Application Form & Processing Fee	Rs: 2000/-
Library Fee Per Semester	Rs: 1000/-
Identity Card Fee	Rs: 100/-
Examination Fee Per Semester	Rs: 3050/- (currently) further raise is expected as & when prescribed by LUMHS

FEE PACKAGE

The schedule wise payment of fee of DPT Degree program is listed according to nationality & residential status of the students. This fee package does not include the Hostel fee, transportation & other dues which are subject to modification from time to time.

FEE ITEMS	Category (Regular)	Category (Overseas)
Admission Fee (One Time)	PKR 25,000	USD 500
Tuition Fee (Per Semester)	PKR 95,000	USD 1400
Enrolment Fee (One Time)	PKR 1,000	USD 10
The Transport from Al Biruni Campus to Lumhs will be arranged by Al Biruni Campus for the 1st semester only.	PKR 6,000	USD 35
Extra Curricular Activity / Annum	PKR 10,000	USD 100

Note: As per Government directive 5% advance tax will be charged over total fee (The tax will be applicable on the amount of two lac and above fee). Any additional tax imposed by the Government will be liability of the students/parents/guardian. 5.5% aggregate package of admission fees and tuition fees will be charged from each student, per semester.

FEE REFUND SCHEDULE:

Tuition Fee

Before the commencement of first semester classes: 100%
 within one week of commencement of first semester classes: 50%
 After one week of commencement of first semester classes: 0%

Admission Fee

Note: Admission Fee will not be refunded in any case.

PAYMENT OF FEES:

The fee installments of packages and dues are payable by a bank draft in the name of Al-Biruni Foundation to be deposited in Meezan Bank Limited Located at Latifabad, Hyderabad.

TUITION FEES PAYMENT DATE - TIMES

SESSION	DATE-TIME
Session-1 (January - June)	15th January
Session-2 (July - December)	15th July

FEE FOR REPEATING / REAPPEARING COURSE (S)

A student repeating courses(s) has to pay tuition fee along with examination fee.

LATE FEE:

The student, who fails to pay the installments of fee packages within the prescribed period, will be charged the penalty based on the current per day bank rate. The dues inclusive of the penalty are payable until two weeks before commencement of the examination, failing which the concerned student will not be allowed to sit in the examination.



TEACHING STAFF

A highly qualified & dedicated staff is available for catering their knowledge & skills in various Domains of DPT to enable students to groom themselves and serve the society after graduation.

Permanent Faculty



NOSHABA KAZI
Executive Director

MBA (IBA University Sindh)
M.Ed (Shah Abdul Latif University Khairpur)



FARZANA TUNIO
Administrator

MA, English
M.Ed



DR. NOOR-US-SABA
Principal

BSPT LUMHS Jamshoro
M.Phil II RS, Isra Karachi



MR. SIRAJ UDDIN PIRZADA
Manager HR

MBA
(Sindh University)

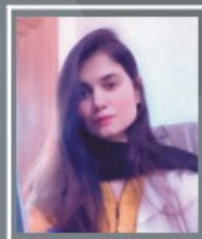

DR. KOMAL RAFIQUE
Lecturer

DPT (DUHS)
MSPH (SZABIST, Karachi)



DR. MARYAM MEMON
Senior Lecturer

BSPT (LUMHS), ADPT (Zauddin)
MSPH (SZABIST, Karachi)



DR. AISHA SAYYEDA
Senior Lecturer

DPT (LUMHS)
MSPH (SZABIST, Karachi)



DR. RAHEELA
Lecturer

DPT (LUMHS)
M.Phil (LNUH)



DR. M. HASSAN ALI
Senior Lecturer

BSPT (Zauddin)
M.Phil-PPDPT (Isra Karachi)

TEACHING STAFF

A highly qualified & dedicated staff is available for catering their knowledge & skills in various Domains of DPT to enable students to groom themselves and serve the society after graduation.

Visiting Faculty



**PROFESSOR
DR. MAZHAR U DIN ABRO**



PROF. DR. ATIF ATTA
Professor Biochemistry

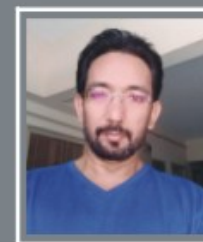

MR. SHEHZIM ABID
Assistant Professor I.T



DR. WASEEM SHAIKH
Professor Medicine



**ASSISTANT PROFESSOR
DR. SALEEM RAZA QURESHI**

CODE OF CONDUCT

Students are expected to exhibit and observe generally standards of the high quality conduct. The college reserves the right to expel any student whose conduct is injurious in any manner to the college. Rules and regulations for students policy decisions pertaining to student's promotion are based on laid down rules and regulations approved by the governing body of the college. A printed booklet on the approved rules and regulations on student promotion is provided to students should not expect any waiver of rules on individual basis. The college reserves the right to amend rules and regulations as and when required.

POLICY ON CLASS ATTENDANCE

Students are expected to attend the classes on the very first day of each academic year. Attendance of over 75% is mandatory for all the students. Students are further required to attend lectures, laboratory (Practical's), tutorials, dissections, field visits, clinics and other scheduled activities including periodical tests regularly. Eligibility for examinations is determined by satisfactory attendance and performance. Students with an unsatisfactory attendance record of less than 75% are not eligible to appear in examination. If a student remains absent without any reason or permission he / she shall be liable for disciplinary action along with a financial penalty.

DISCIPLINE

The institutional Discipline remains as the prime importance and the high quality behavior and the students attitudes shall have to be continuously observed. Use of unfair means during examination as well as in other evaluation system shall not be permissible & may result in misconduct & irrevocable dismissal from the college. Any student found in any illegal activity shall be punished by the Administration on the recommendation of Disciplinary Committee. This cannot be challenged in any court of law.

OTHER REASONS FOR DISMISSAL

1. Submission of false documentation.
2. Embezzlement
3. Willful damage of equipments, furniture, fixtures, property & intentional breakage of glassware in laboratories shall be liable for Deduction from Security Deposit.
4. Physical violence against other students, faculty or staff.
5. Use of drugs, Narcotics & Smoking is strictly prohibited.
6. Nonpayment of tuition and other fees within the specified period.
7. Continuous absence from classes without any valid reason and permission.

ACTIVITIES













WORKSHOP



BATCH 2018



Hafiza Ramsha Fareed



Zain ul Abiden



Zulfiqar



Manzar



Parakash



Shahrukh



Asma



Aleena



Maham Amna



Kiran



Rukhsar



Umme Farwah



Aqsa Mushtaque



Sakeena



Sana



Dua Chodhry

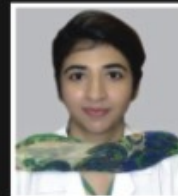

Simran



Sidra Kazi



Iqra



Sidra Naz



Arifa



Nimrah



Seema



Shazia



Dua Aijaz



Reshman



Neesha



Roomesa



Yasmeen

BATCH 2019

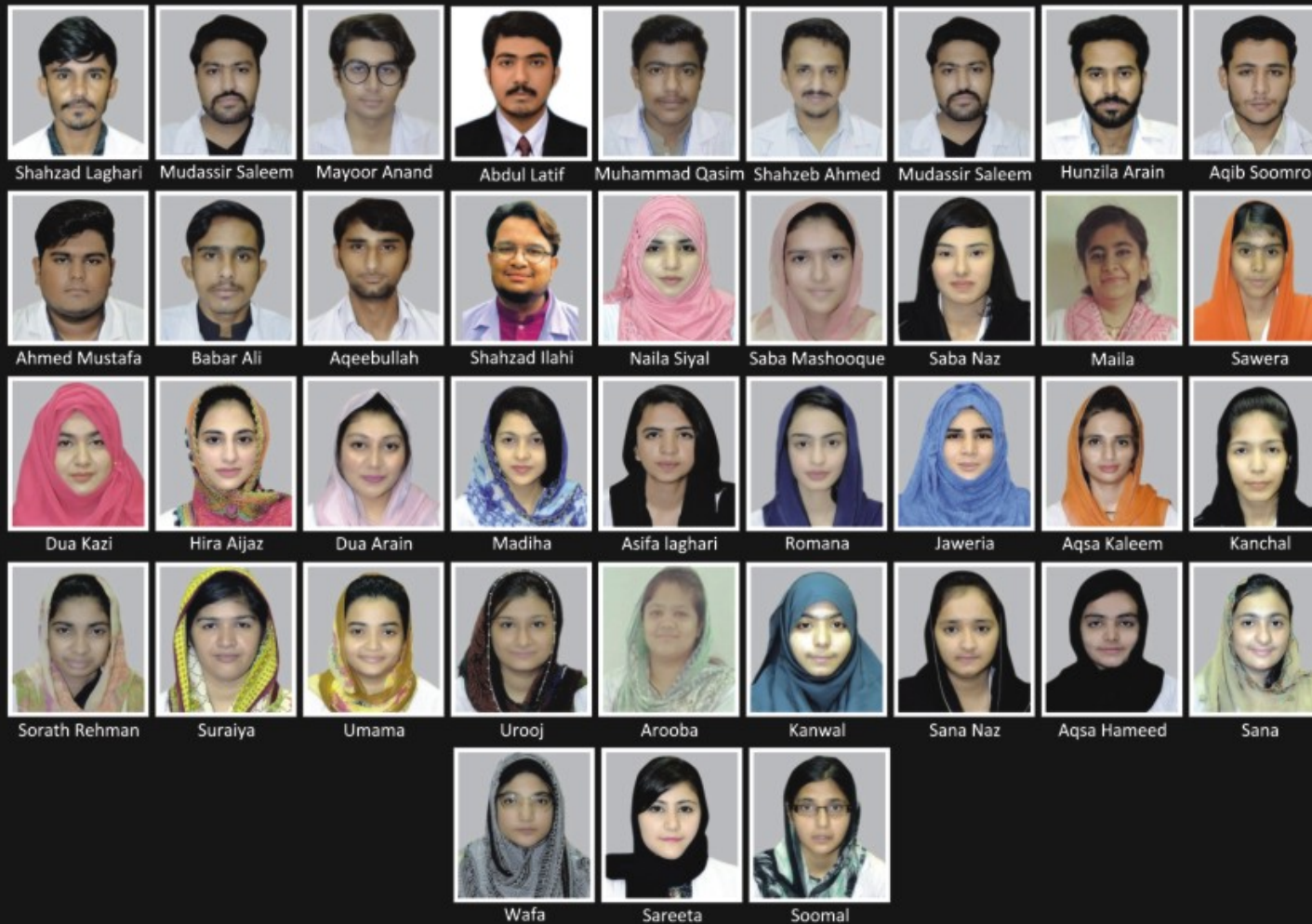

BATCH 2020



Sana Nizam



Bashir Ahmed



Hallar Gul



Erum Babar



Syed Saad



Hafeeza



Komal Tulsi



Mariyam



Mehar-un-nisa

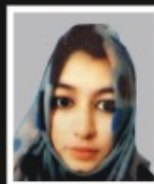

Sana Saeed



Ahmed Bux



Tooba Tunio



Rimsha Memon



Rimsha Shaikh



Aisha



Fizza



Samina



Parkash



Rahul



M. Faheem



Sabahat



Mehak



Muskan



Aliza



Nabeela



Saima Jamali



M. Abdullah



Owais



Samrah



Bhawish



Maheen



Bakhtawar

BATCH 2021



Shifa



Aqsa



Dua Khanam



Muskan



Azhar



Aman Kumar



Ghulam Mustafa



Almas Qazi



Syed Zain-u-Abidin



Kinza



Eman Fatima



Aliza



Bisma

BATCH 2022



Aina

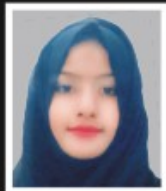

Arifa



Aisha Suhail



Hira



Aqsa



Almas



Aisha Khushk



Kashaf



Soniya



Sana



Ramsha Fatima



Maryam



Kainat



Heer



Shureha



Sadia



Azeem



Zain



A-Ghaffar



Ayaan



Khan Muhammad



Moazam



Babar Ali



A. Raqeeb

AFFIDAVIT

TO BE TYPED ON STAMP PAPER OF RS: 100/-

1. _____ S/O, D/O. _____ Muslim/Non-Muslim adult R/o a candidate for admission in 1st year Doctor of Physical Therapy for academic session 2023 do hereby state on solemn affirmation/oath as under.

1. That I am a holder of PRC of District _____ in sindh _____ which was issued on the basis of Domiciles of District _____ issues to me/my father/mother, and I have no other PRC/Domicile of any other District in Sindh.

2. That, if I am allowed admission in Doctor of Physical Therapy on merit seat of District _____, or otherwise against reserved seat under self-finance or overseas on the basis of Domicile/PRC, I shall not seek admission in any other public/private sector medical or Dental College/University or any other Degree College/University of the country against any seat of other District.

3. That, all documents submitted by me along with application form are genuine and correct and no false document has been submitted. If any document/information are found to be false, incorrect or otherwise I know that my admission is liable to be cancelled and institute has the right to put financial penalty on me as decided by the committee.

4. For wasting precious seat of District Merit, else I will not be entitled to issuance of my certificate from the institution, That, after my final selection/provincial admission on merit/self-finance/overseas category in five years degree program of Doctor of Physical Therapy I shall complete the course/Degree program of five years containing ten (10) semesters. However, in case, I leave the Al-Biruni Institute of Physical Therapy & Rehabilitation Sciences, Hyderabad (affiliated with LUMHS Jamshoro) before completion of the course. I shall be liable to penalty of **Rs: 100,000/- (Rupees One Hundred Thousand/One Lac)** only payable through pay order/demand draft in favor to Al-Biruni Institute of Physical Therapy & Rehabilitation Sciences, Hyderabad.

5. That, I also undertake not to involve myself in any kind of political activity throughout tenure in this institution as a student and incase, I am found involved in such activities, the authority of the Institute/University shall have liberty to expel/rusticate me and cancel my admission.

6. That, I also state that I have gone through all the rules, terms and conditions of the admission's, studies & declare that my priority cancel my admission.

7. That, whatever is stated above is true & correct to the best of my knowledge & belief.

SIGNATURE OF THE DEPONENT

C.N.I.C. NO: _____

The deponent named above is identified by me to the commissioner for taking affidavit.

ADVOCATE

Solemnly affirmed on oath this day _____ 2023 at _____ by deponent named above who is identified to me by Mr. Ms. Advocate whom I know, the contents were first truly & audibly read over & explained to the deponent in _____ language who appears to have understood the same & put his/her signature in my presence.

Attestation

1st Class Magistrate

UNDERTAKING BY PARENT/GUARDIAN

(To be type on Rs: 100/- Stamp Paper)

I, _____

Parent/Guardia of _____

Do hereby undertake and assure that my son / daughter / will not involve In any political / ethnics activity directly throughout his / her career as a student of Al-Biruni (IPRS) Hyderabad.

I also understand that if my son / daughter / ward is found involved in any political and ethnic activity, I shall have no objection to his/her rustication at any time from the institute during this tenure.

Signature of Parent / Guardian

Full Address: _____

C.N.I.C. No: _____

Cell Number: _____

Attested by Notary Public



 OPPOSITE TO ISRA VILLAGE HOUSING SCHEME,
(GATE 02) HYDERABAD BYPASS, SINDH PAKISTAN

 albiruniprs@gmail.com

 www.albiruni.edu.pk

 +92-313-3385142, +92-313-3825477